

Horn 2 in F

Part 1: Manzanar

1. Winds

Niall Tarō Ferguson (2019)

Mysterious,
transparent (♩=66)

2. Mountains

36 **Slightly slower** (♩=62)
"air sound"

n < f > n *n < f > n* *pp < f*

40

47 **poco rit.** **Poco meno mosso** (♩=60)

mp *p*

54 **rit.** **Slower** (♩=52)

mf *pp*

70 **Più mosso** (♩=57)

mp

78 **rit.**

f

attacca

3. 慰靈塔 "Soul Consoling Tower"

86 **Very slow and still** (♩=38) **6** **poco rit.** **Poco Meno Mosso**

96 **rit.**

Horn in F 2

Inyo County Echoes

Part II: Death Valley

1. Road/Dunes

Rubato (♩=90) 3 Fast (♩=135) 6

11 5 6 4 4

p *mf*

21 2 *sfz* *f* *ff*

30 *f*

40

48 3 *f* *fp* con sord. 2 3

Horn in F 2

2

56

senza sord.

2. Overlook

61 Slightly Slower $\text{♩} = 128$

16

77

86

96

103

112

124

rit.

8

2

2

6/4

3. Strong Winds

138 Slightly Slower ♩=115

152 Tbn. 1

157

165

169

173

Horn in F 2

4

182

186

192

196

200

208

212

4. Basin/Nightfall

216 **Very slow and tranquil** ♩=55

5

pp

225

rit.

mp *pp*

231 **Extremely slowly, rubato** ♩=35

"air sound"

pp

239

20"

n

Horn 3 in F

Part 1: Manzanar

1. Winds

Niall Tarō Ferguson (2019)

Mysterious,
transparent (♩=66)

2. Mountains

36 Slightly slower (♩=62)
"air sound"

n < f > n n < f > n pp < f > n

40

45 poco rit. Poco meno mosso (♩=60)

mp p p p

53 rit. . . . Slower (♩=52)

p mf pp pp

60 Più mosso (♩=57)

mp

77 rit. . . .

f

attacca

3. 慰靈塔 "Soul Consoling Tower"

86 **Very slow and still** (♩=38) **poco rit.** **Poco Meno Mosso**

6

6/4 4/4 2/4 6/4 3/4 4/4 4/4 4/4 4/4 4/4

96

rit.

4/4 7/8 4/4 3/4 5/4 3/4 4/4

Horn in F 3

Inyo County Echoes

Part II: Death Valley

1. Road/Dunes

Rubato (♩=90) 3 Fast ♩=135 6

11 5 6 4 4 4

21 3

30

36

Horn in F 3

2

41

48

56

2. Overlook

61 Slightly Slower $\text{♩} = 128$

69

77

Horn in F 3

86

96

104

112

120

126

3. Strong Winds

138 Slightly Slower ♩=115

6 6

Tbn. 1

154

mf

161

f *f* *sfz*

167

fp *mf* *f* *f*

poco rit. .

173 Slower ♩=110

mf

186

192

197

205

211

4. Basin/Nightfall

216 Very slow and tranquil ♩=55

225

231 Extremely slowly, rubato ♩=35 "air sound"

239

Horn 4 in F

Part 1: Manzanar

1. Winds

Niall Tarō Ferguson (2019)

Mysterious,
transparent (♩=66)

2. Mountains

36 Slightly slower (♩=62)
"air sound"

n < f > n *n < f > n* *pp < f*

40

47 poco rit. Poco meno mosso (♩=60)

mp *p* *mf*

56 rit. . . . Slower (♩=52)

pp

70 Più mosso (♩=57)

mp

78 rit. . . .

f

attacca

3. 慰靈塔 "Soul Consoling Tower"

86 **Very slow and still** (♩=38) **6** **poco rit.** **Poco Meno Mosso**

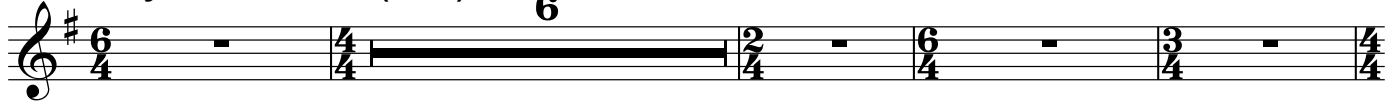

96 **rit.**

Horn in F 4

Inyo County Echoes

Part II: Death Valley

1. Road/Dunes

Rubato (♩=90) 3 Fast ♩=135 6

11 Vln. II

14

18

24

Horn in F 4

2

30

36

42

48

56

2. Overlook

61 Slightly Slower $\text{♩} = 128$
11

Vln. I *8va*

61 62 63 64 65

77

pp *ff*

77 78 79 80 81

82

p *pp*

82 83 84 85 86 87 88

89

ppp

89 90 91 92 93 94

95

mp *mf*

95 96 97 98 99 100 101

102

p

102 103 104 105 106 107

Horn in F 4

4

110 **2**

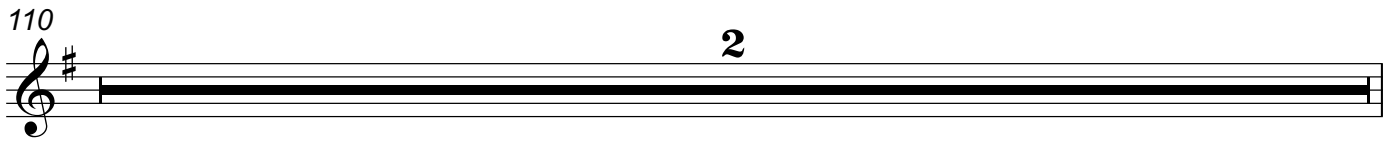

112 **7**

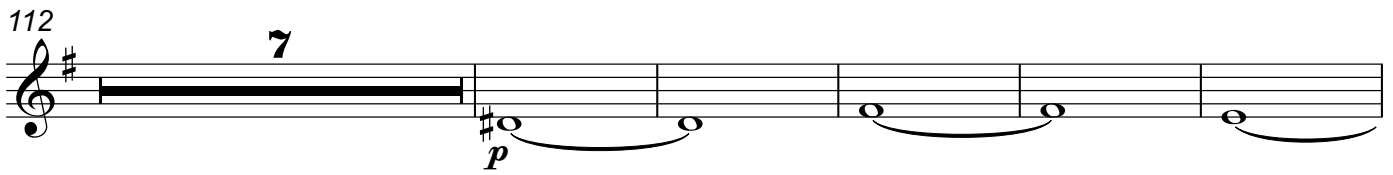

124 **8** rit. **2** **2**

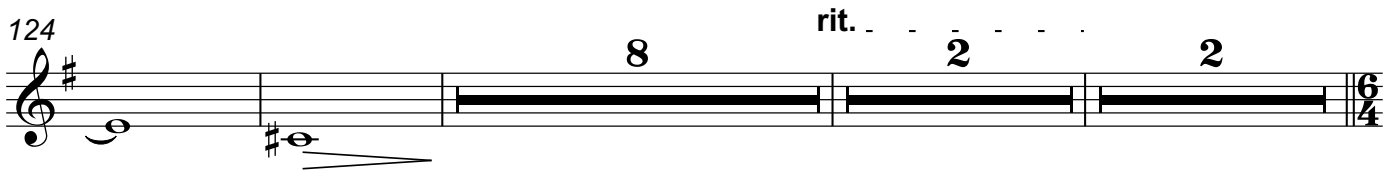

3. Strong Winds

138 **Slightly Slower** ♩=115 **6** **6** Tbn. 1

154

161 **2** **f** **f** **sfz**

Horn in F 4

167 *fp* *mf* *f* poco rit.

173 Slower ♩=110
8 *mp* *mf*

187

193

197 *f* *ff*

205 *ff*

211 *ff* *fp* *fff*

4. Basin/Nightfall

216 **Very slow and tranquil** ♩=55

5

pp

225

rit.

mp *pp*

231 **Extremely slowly, rubato** ♩=35

"air sound"

pp

239

20"

n

Horn 1 in F

Part 1: Manzanar

1. Winds

Niall Tarō Ferguson (2019)

Mysterious,
transparent (♩=66)

2. Mountains

36 Slightly slower ($\text{♩}=62$)
"air sound"
n < *f* > *n* *n* < *f* > *n* *pp* < *f*

40 **2** **2**

46 poco rit. Poco meno mosso ($\text{♩}=60$)
mp *p*

52 rit. . . . Slower ($\text{♩}=52$)
p *mf* **4**

61 solo
p

65 **3** **3**

70 Più mosso ($\text{♩}=57$) **3** *mp* *f* rit..

79 **2** **3**

attacca

Horns in F 1

Part II: Death Valley

1. Road/Dunes

Rubato (♩=90) **3** Fast ♩=135 **6**

11 **3** Vln. II

16

21 **3**

27

2

Horns in F 1

30

f *f* 3

35

f 3

39

f

44 div.

f

48 con sord.

f 3 *fp* con sord.

56 senza sord.

mf senza sord.

2. Overlook

61 Slightly Slower ♩=128

69

77

86

94

Horns in F 1

101 *solo*
mp espr. *mf* *p*

106 *mf*

112 *p*

120

125 *rit.* 8 2 2 6/4

3. Strong Winds

138 **Slightly Slower** ♩=115 *Tbn. 1*

154 *mf*

Horns in F 1

161

2

f *f* *sfz*

167

fp *mf* *f*

poco rit. .

173

Slower ♩=110

8

mf

186

192

197

f *f* *ff*

205

ff

211

ff *fp* *fff*

4. Basin/Nightfall

216 **Very slow and tranquil** ♩=55

5 solo
mf *lontano*

224

3 *f*

227

pp rit.

231 **Extremely slowly, rubato** ♩=35
"air sound"

pp

239

20" *n*

Trombone 1

Part 1: Manzanar

1. Winds

Mysterious,
transparent (♩=66)

Niall Tarō Ferguson (2019)

1

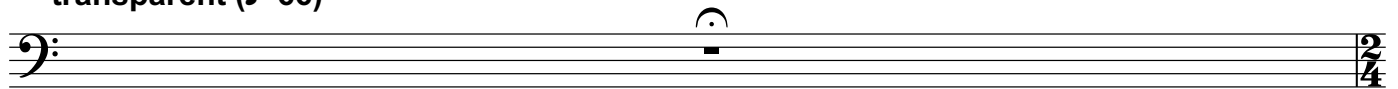

2

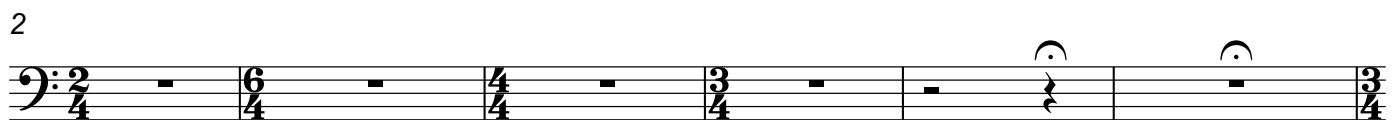

8

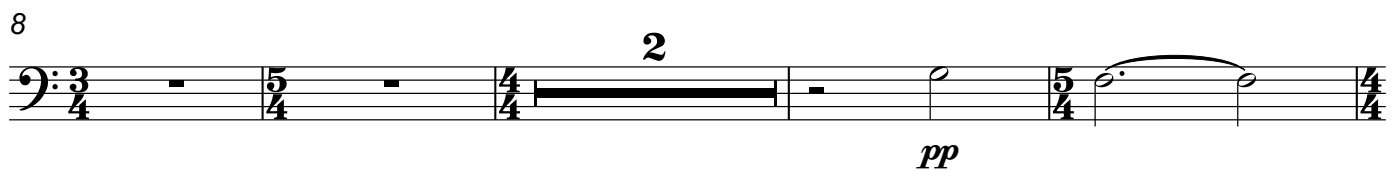

14

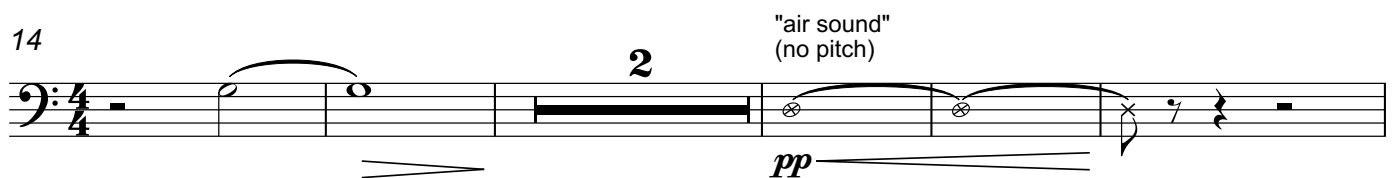

21

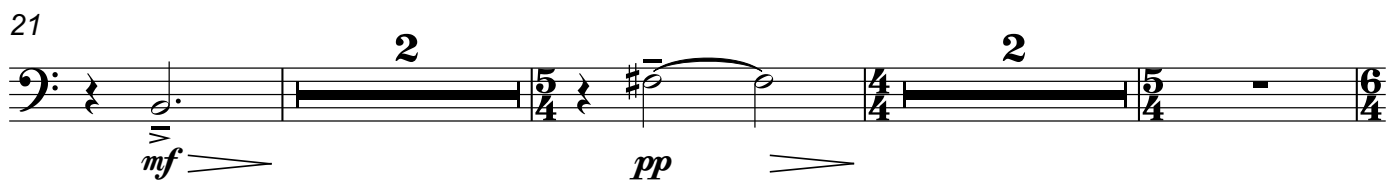

28

attacca

2. Mountains

Slightly slower (♩=62)

36

"air sound"

36 *n < f > n* 37 *n < f > n* 38 *n < f > n* 39 *pp < f >*

40

40 **2**

poco rit. Poco meno mosso (♩=60)

46

46 *mp* 47 *p* 48 *p* 49 *p* 50 *p* 51 *p* 52 *p*

53

solo

rit.

53 *mp* 54 *f* 55 *f* 56 *f*

57 Slower (♩=52)

57 **2**

Più mosso (♩=57)

60

60 **10** 61 **3** 62 *mp* 63 *mp*

77

rit.

77 *f* 78 *f* 79 *f* 80 *f* 81 *f* 82 *f* 83 *f* 84 *f*

attacca

3. 慰靈塔 "Soul Consoling Tower"

86 Very slow and still (♩=38)

poco rit.

6

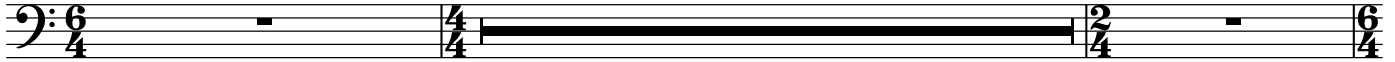

94 Poco Meno Mosso

rit. . .

2. Overlook

61 **Slightly Slower** ♩=128

11

Fl. 1

77

pp *ff* *p*

83

pp

89

ppp

96

ppp

109

p

116

120

120

125

9 rit. 2 2

125

3. Strong Winds

138 Slightly Slower $\text{♩} = 115$

6 Bsn. 1

138 Slightly Slower $\text{♩} = 115$

148

148

155

155

157

lowest, loudest, and growliest sound

2

157

161

166

170

186

195

200

206 *f* *ff*

211 *ff* *fp* *fff*

4. Basin/Nightfall

216 **Very slow and tranquil** ♩=55 *mf* *lontano* solo

222 *mp* *mp* *mp* *p* *mp*

227 **2** **2** rit.

231 **Extremely slowly, rubato** ♩=35 *ppp* *pp* con sord. lowest pos. pitch "air sound"

239 **20"** *n*

Trumpet in B \flat 1

Part 1: Manzanar

1. Winds

Niall Tarō Ferguson (2019)

Mysterious,
transparent (♩=66)

2. Mountains

Slightly slower ($\text{♩}=62$)

"air sound"

36

n < f > n *n < f > n* *pp < f > n*

40

46

poco rit. solo Poco meno mosso ($\text{♩}=60$)

mf

52

mp *f* rit.

57

Slower ($\text{♩}=52$) Più mosso ($\text{♩}=57$)

74

mf *f* rit.

80

attacca

3. 慰靈塔 "Soul Consoling Tower"

86 **Very slow and still** (♩=38) **poco rit.** **Poco Meno Mosso**

6

96

rit. . .

Trumpet in B \flat 1

Inyo County Echoes

Part II: Death Valley

1. Road/Dunes

Rubato (♩=90) Fast ♩=135

3 6

11 6 2 Fl. 1

22

25 sfz sfz <

30 f f 3

43

48 f 5 2 2

2. Overlook

61 **Slightly Slower** $\text{♩} = 128$
11 *Vln. I*

77

82 **16** *Hn. 13*

104

108

112 **18** *rit.* **2 2**

3. Strong Winds

138 Slightly Slower $\text{♩} = 115$

6 11 3

161 Tbn. 1

f < *f* < *f* <

167

2 6 4 *mf* *f* poco rit. .

173 Slower $\text{♩} = 110$

3 3 3 Hn. 13

186

f

192

f 3

200

f *f*

208

ff *ff* *fp* *fff*

4. Basin/Nightfall

216 **Very slow and tranquil** ♩=55

9

Ob. 2

228

rit.

231 **Extremely slowly, rubato** ♩=35

"air sound"

pp

238

20''

n

Part 1: Manzanar

1. Winds

Niall Tarō Ferguson (2019)

Mysterious,
transparent (♩=66)

attacca

2. Mountains

Slightly slower ($\text{♩}=62$)

"air sound"

36

n < f > n *n < f* *pp* *f*

40

2 2

46

poco rit. Poco meno mosso ($\text{♩}=60$) rit.

2 7

57

Slower ($\text{♩}=52$) Più mosso ($\text{♩}=57$)

13 3

74

rit.

mp *f*

80

2 3

attacca

3. 慰靈塔 "Soul Consoling Tower"

86 **Very slow and still** (♩=38) **6** **poco rit.** **Poco Meno Mosso**

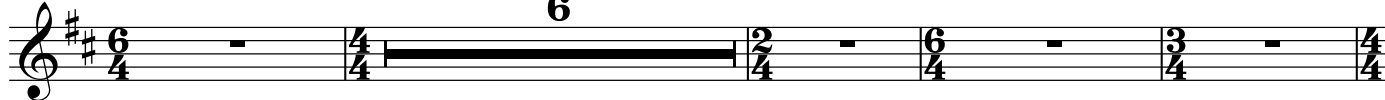

96 **rit.**

Trumpet in B \flat 3

Inyo County Echoes

Part II: Death Valley

1. Road/Dunes

Rubato (♩=90) Fast ♩=135

3 6

11 6 2

22 Fl. 1

24 sfz sfz sfz

30 11 3

44

48 5 2 2

2. Overlook

61 **Slightly Slower** $\text{♩} = 128$
11 Fl. 1

77

pp *ff* *p*

83 **27**

112 **22** rit. **2** **2** **6/4**

3. Strong Winds

138 **Slightly Slower** $\text{♩} = 115$
6 **11**

158 **3** Tbn. 1 *f* *f*

165 **2** *f* *mf* *f*

171 *poco rit.* *Slower* ♩=110
16 Tpt. 1

193 **9**

208

4. Basin/Nightfall

216 *Very slow and tranquil* ♩=55
9 Ob. 2

228

231 *Extremely slowly, rubato* ♩=35
3 "air sound"
pp

239 **20"**

Part 1: Manzanar

1. Winds

Niall Tarō Ferguson (2019)

Mysterious,
transparent (♩=66)

attacca

2. Mountains

Slightly slower (♩=62)

"air sound"

36

n < f > n *n < f* *pp* *f*

40

46

poco rit. Poco meno mosso (♩=60) rit.

57

Slower (♩=52) Più mosso (♩=57)

74

rit.

80

attacca

3. 慰靈塔

"Soul Consoling Tower"

86 Very slow and still (♩=38) **6** poco rit. Poco Meno Mosso

96 rit. . .

Trumpet in B \flat 2

Inyo County Echoes

Part II: Death Valley

1. Road/Dunes

Rubato (♩=90) 3 Fast ♩=135 6

11 6 2 Fl. 1

22

24 *sfz*

27 *sfz*

30 Hn. 13 3 3 *f*

36 3

43

f

48

f

5 2 2 2

2. Overlook

Slightly Slower $\text{♩} = 128$

61

f

Ft. 1

77

pp *ff* *p*

83

f

27

112

f

rit. 2 2

6/4

202

209

4. Basin/Nightfall

216 **Very slow and tranquil** $\text{♩} = 55$

228

231 **Extremely slowly, rubato** $\text{♩} = 35$

239

Tuba

Part 1: Manzanar

1. Winds

Niall Tarō Ferguson (2019)

Mysterious,
transparent (♩=66)

2

8

20

28

poco rall. rit.

attacca

2. Mountains

Slightly slower (♩=62)

36

"air sound"

40

47

poco rit. Poco meno mosso (♩=60)

rit. . . .

57 Slower (♩=52)

Più mosso (♩=57)

73

rit.

80

attacca

3. 慰靈塔 "Soul Consoling Tower"

86 Very slow and still ($\text{♩}=38$) poco rit. Poco Meno Mosso

6

96 rit. . . .

Tuba

Inyo County Echoes

Part II: Death Valley

1. Road/Dunes

Rubato (♩=90) **3** Fast ♩=135 **5**

11

20

30

40

48

mf *p* *mf* *sfz* *mf* *f* *ff* *f* *sfz* *f* *mp* *f* *p*

55

2. Overlook

61 Slightly Slower $\text{♩} = 128$
11

77

83

89

96

153

157

lowest, loudest, and growliest sound

2

164

170

poco rit. . . . Slower $\text{♩} = 110$
8

186

192

198

205

210

4. Basin/Nightfall

216 Very slow and tranquil ♩=55

Extremely slowly, rubato ♩=35

239

Part 1: Manzanar

1. Winds

Mysterious,
transparent (♩=66)

Niall Tarō Ferguson (2019)

2

8

14

21

28

attacca

2. Mountains

Slightly slower (♩=62)

36

"air sound"

40

46

poco rit. Poco meno mosso (♩=60)

53

rit. Slower (♩=52)

60

Più mosso (♩=57)

77

rit.

attacca

3. 慰靈塔 "Soul Consoling Tower"

86 **Very slow and still** (♩=38)

poco rit.

6

94 **Poco Meno Mosso**

98

rit.

Trombone 2

Inyo County Echoes

Part II: Death Valley

1. Road/Dunes

Rubato (♩=90)

Fast ♩=135

3

6

11 *Vln. II*
Violin II part notation showing a series of eighth notes with a descending melodic line.

17

2

23

30

39

48

5

Trombone 2

2

57

2. Overlook

61 **Slightly Slower** ♩=128
11

77

85

93

100

112

121

3. Strong Winds

Slightly Slower $\text{♩} = 115$

138

Bsn. 1

145

151

157

lowest, loudest, and growliest sound

162

166

169

poco rit.

Trombone 2

4

173- Slower ♩=110
8
pp

186

192
f

198
f

204
f

210
ff *ff*

213
fp *fff*

4. Basin/Nightfall

216 **Very slow and tranquil** ♩=55

222

227

Extremely slowly, rubato ♩=35

231

236

"air sound"

20"

Part 1: Manzanar

1. Winds

Mysterious,
transparent (♩=66)

Niall Tarō Ferguson (2019)

2

8

14

21

28

attacca

2. Mountains

Slightly slower (♩=62)

"air sound"

36

40

46

poco rit.

Poco meno mosso (♩=60)

53

rit. . . . Slower (♩=52)

60

Più mosso (♩=57)

77

rit. . . .

attacca

3. 慰靈塔 "Soul Consoling Tower"

86 Very slow and still (♩=38)

poco rit.

6

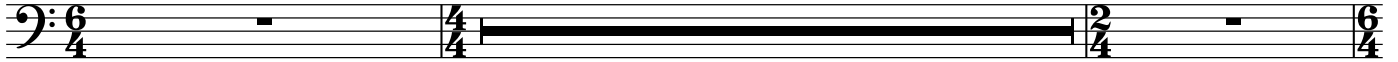

94 Poco Meno Mosso

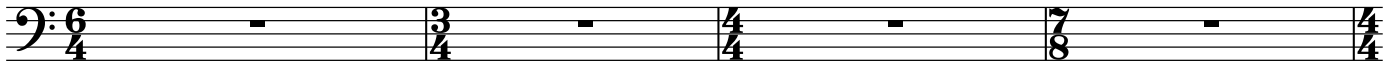

98

rit.

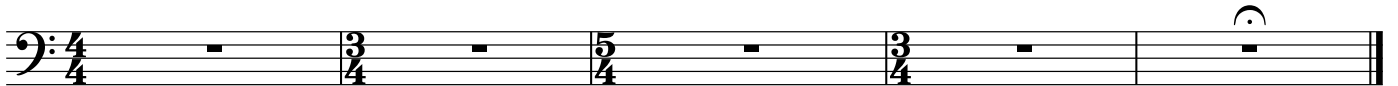

Trombone 3

Inyo County Echoes

Part II: Death Valley

1. Road/Dunes

Rubato (♩=90) Fast ♩=135

3 6

11 Tba. 2

20

25

30

39

48 5

57

2. Overlook

61 **Slightly Slower** ♩=128
11

77

87

97

112

121

3. Strong Winds

138 **Slightly Slower** ♩=115
Bsn. 1

Trombone 3

182

188

194

200

206

210

213

4. Basin/Nightfall

216 **Very slow and tranquil** ♩=55

221

227

231 **Extremely slowly, rubato** ♩=35

239
