

Harp

# Part 1: Manzanar

## 1. Winds

Niall Tarō Ferguson (2019)

Mysterious,  
transparent (♩=66)

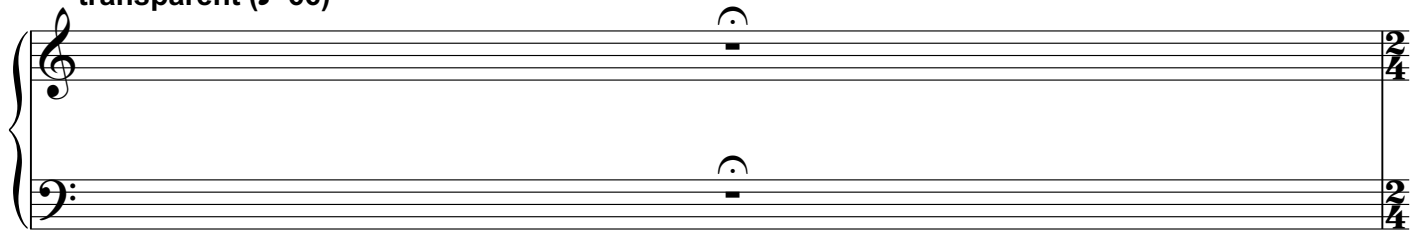

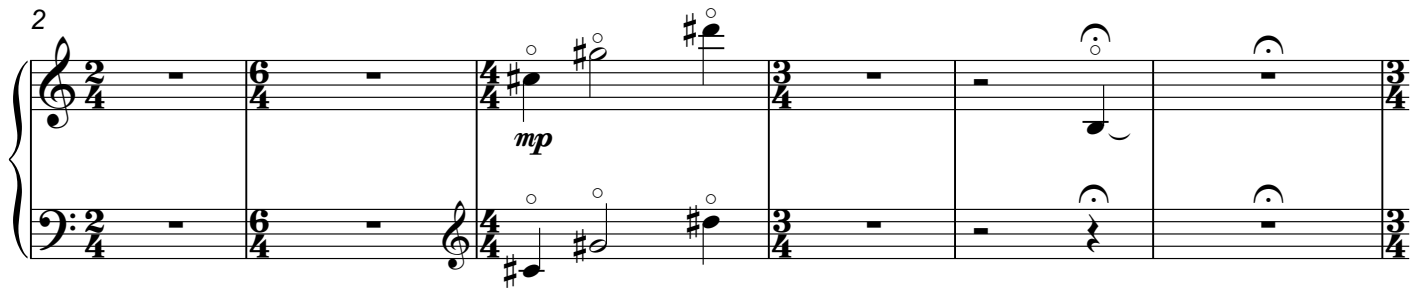

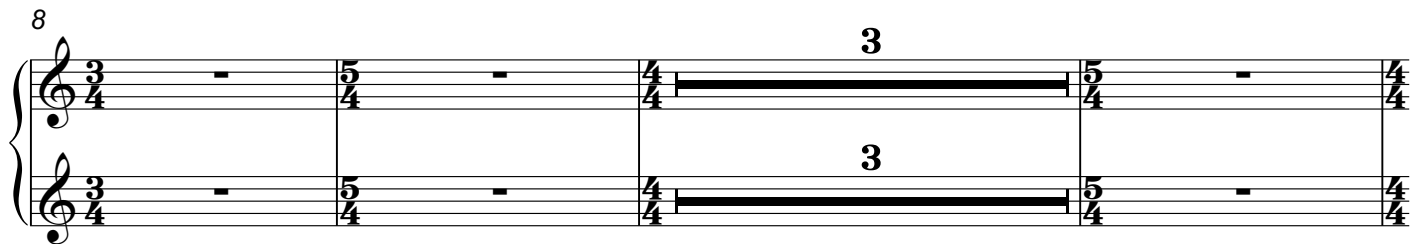

2

Harp

24

mf

2

f

poco rall. . .

30

mp

gliss.

gliss.

gliss.

gliss.

gliss.

gliss.

pp

attacca

## 2. Mountains

Slightly slower ( $\text{♩} = 62$ )

36

4

4

4

4

4

4

3/4

4/4

5/4

3/4

mp

sempre l.v.

45

6

6

6

6

p

Harp

*poco rit.*

**Poco meno mosso** (♩=60)

48

*mf* 6 6 6 6 3 3

53

*mp* *f* *rit.*

57 **Slower** (♩=52)

*mp* *p* *pp* *mp*

64

3/4 3/4

70 Più mosso (♩=57)

74

78

rit. ----- solo

82

attacca

### 3. 慰靈塔

## "Soul Consoling Tower"

Very slow and still (♩=38)

86

play freely, don't worry  
about being exactly in time

*mp* (sempre l.v.)

90

poco rit.

*p* *morendo* *pp*

94

Poco Meno Mosso

rit. . .

Harp

# Inyo County Echoes

## Part II: Death Valley

### 1. Road/Dunes

Rubato (♩=90) Fast ♩=135

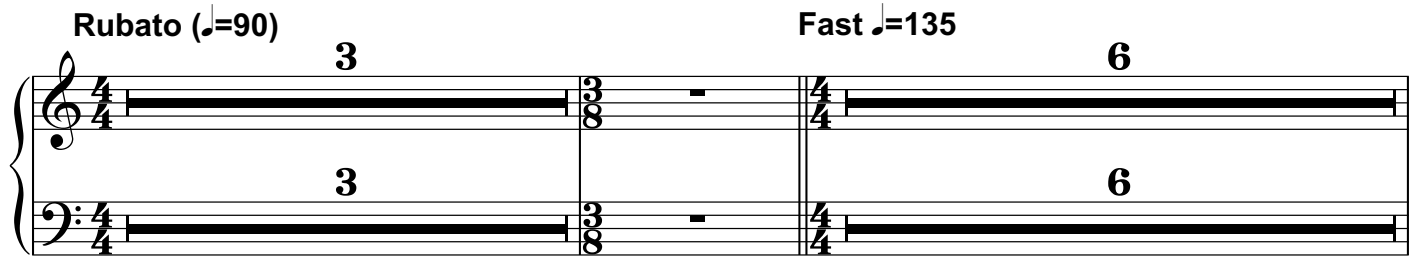

11

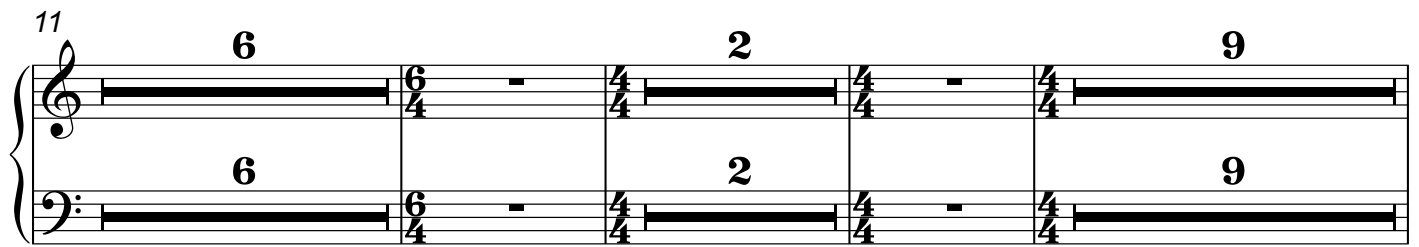

30 Vln. I

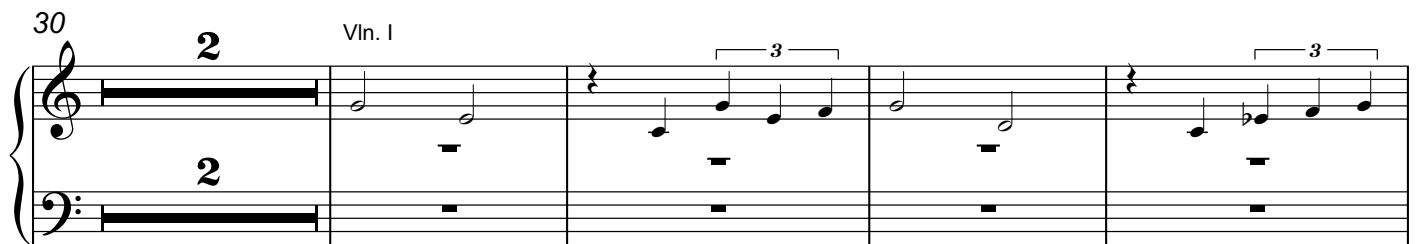

36

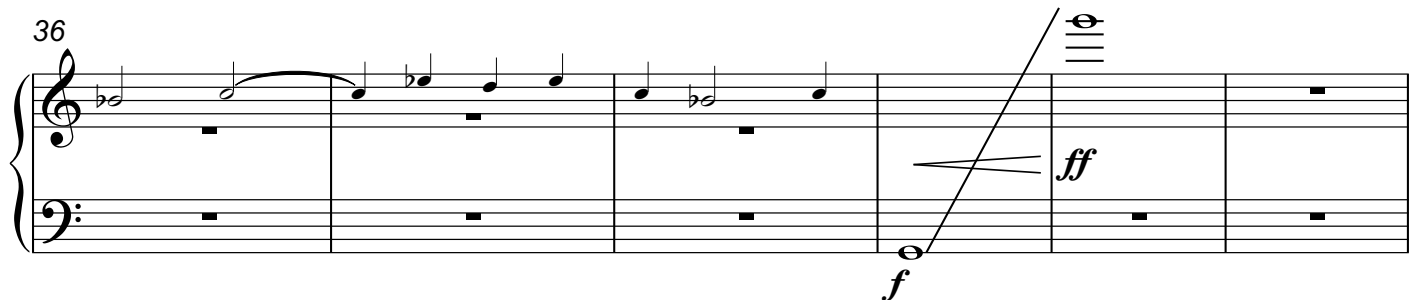

2 42 **12** Harp

**12** Vc.

57 *f*

**2**

## 2. Overlook

61 Slightly Slower  $\text{♩} = 128$

**16**

**16**

77 **24** Hn. 13

**24**

105 *mf* *f*

Harp

112

3

117

122

126

rit. . . . .

# 3. Strong Winds

138 Slightly Slower ♩=115

6

6

Bsn. 1

3

150

3/4

3/4

157

ff

3

3

3/4

3/4

4/4

4/4

Harp

165 poco rit. . . . .

*mf*

173- . . . . . Slower ♩=110

*p*

177

181

Harp

6

185

189

212

Fl. 1

# 4. Basin/Nightfall

216

Very slow and tranquil ♩=55

Harp

227 rit. ----- 7

**Extremely slowly, rubato** ♩=35  
play indicated pitches in any order, out of time

231

236

Empty musical staves for harp, measures 236-242.

243 grad. more sparse 20"

*dim. al fine*

Percussion  
Snare Drum  
Bass Drum  
Cymbals  
Glockenspiel

# Part 1: Manzanar

## 1. Winds

Niall Tarō Ferguson (2019)

**Mysterious,  
transparent (♩=66)**

Snare Drum

Bass Drum

Cymbals

Glockenspiel

**2**

S. D.

B. D.

Cym.

Glock.

Percussion  
Snare Drum  
Bass Drum  
Cymbals  
Glockenspiel

6

S. D.

B. D.

Cym.

Glock.

*pp* *lontano*

3/4

8

S. D.

B. D.

Cym.

Glock.

3 5

3 5

3 5

3 5

3/4 5/4 4/4 5/4 4/4 5/4

19

S. D.

B. D.

Cym.

Glock.

*arco*

*pp*

3 2

3 2

3 2

3 2

3/4 5/4 4/4 5/4 4/4 5/4

Percussion  
Snare Drum  
Bass Drum

27

*poco rall.* *rit.* *attacca*

Cymbals  
Glockenspiel

S. D. 5/4 6/4 2 4/4 2/4

B. D. 5/4 6/4 2 4/4 2/4

Cym. 5/4 6/4 2 4/4 2/4

Glock. 5/4 6/4 2 4/4 2/4

*p* *pp*

## 2. Mountains

Slightly slower ( $\text{♩} = 62$ )

36

w/brushes

S. D. 4/4

*pp* *mf*

38

S. D. 4/4 3/4 4/4

B. D. 4/4 3/4 4/4

*pp* *mf*

*n* *p*

41

B. D. 4/4 5/4 3/4

*pp*

Glock. 4/4 5/4 3/4

*mp*

Percussion  
Snare Drum  
Bass Drum  
Cymbals  
Glockenspiel

**Poco meno mosso** (♩=60) rit. . . .

45

S. D.  $\frac{4}{4}$  2 7

B. D.  $\frac{4}{4}$  2 7

Cym.  $\frac{4}{4}$  2 7

Glock.  $\frac{4}{4}$  2 7

poco rit. **Poco meno mosso** (♩=60)

**Slower** (♩=52)

57

B. D. *pp* 4

Cym. *pp* 4

Glock. *p* *pp* 4

**Slower** (♩=52)

**Più mosso** (♩=57)

64

S. D. 6  $\frac{3}{4}$  3  $\frac{4}{4}$  3 4

B. D. 6  $\frac{3}{4}$  3  $\frac{4}{4}$  3 4

Cym. 6  $\frac{3}{4}$  3  $\frac{4}{4}$  3 4

Glock. 6  $\frac{3}{4}$  3  $\frac{4}{4}$  3 4

**Più mosso** (♩=57)

Percussion  
Snare Drum  
Bass Drum  
Cymbals  
Glockenspiel

78 rit. . . . .

S. D. 4/4 3/4 2 4/4 3 5/4 6/4

B. D. 4/4 3/4 2 4/4 3 5/4 6/4

Cym. 4/4 3/4 2 4/4 3 5/4 6/4

Glock. 4/4 3/4 2 4/4 3 5/4 6/4

attacca

### 3. 慰靈塔 "Soul Consoling Tower"

86 Very slow and still (♩=38) poco rit.

S. D. 6/4 4/4 6 2/4 6/4

B. D. 6/4 4/4 6 2/4 6/4

Cym. 6/4 4/4 6 2/4 6/4

Glock. 6/4 4/4 6 2/4 6/4

Percussion  
Snare Drum  
Bass Drum  
Cymbals  
Glockenspiel

94 **Poco Meno Mosso**

S. D.  $\text{H} \frac{6}{4}$   $\frac{3}{4}$   $\frac{4}{4}$   $\frac{7}{8}$   $\frac{4}{4}$

B. D.  $\text{H} \frac{6}{4}$   $\frac{3}{4}$   $\frac{4}{4}$   $\frac{7}{8}$   $\frac{4}{4}$

Cym.  $\text{H} \frac{6}{4}$   $\frac{3}{4}$   $\frac{4}{4}$   $\frac{7}{8}$   $\frac{4}{4}$

**Poco Meno Mosso**

Glock.  $\text{H} \frac{6}{4}$   $\frac{3}{4}$   $\frac{4}{4}$   $\frac{7}{8}$   $\frac{4}{4}$

98

rit. . . . .

S. D.  $\text{H} \frac{4}{4}$   $\frac{3}{4}$   $\frac{5}{4}$   $\frac{3}{4}$   $\text{H}$

B. D.  $\text{H} \frac{4}{4}$   $\frac{3}{4}$   $\frac{5}{4}$   $\frac{3}{4}$   $\text{H}$

Cym.  $\text{H} \frac{4}{4}$   $\frac{3}{4}$   $\frac{5}{4}$   $\frac{3}{4}$   $\text{H}$

rit. . . . .

Glock.  $\text{H} \frac{4}{4}$   $\frac{3}{4}$   $\frac{5}{4}$   $\frac{3}{4}$   $\text{H}$

Snare Drum  
Bass Drum  
Cymbals  
Temple Blocks  
Wind Chimes  
Glockenspiel

# Inyo County Echoes

## Part II: Death Valley

### 1. Road/Dunes

There is a vertical double bar line between the two sections. The Glockenspiel part is written on a grand staff with a treble clef.

11

S. D. **6**  $\frac{6}{4}$  -  $\frac{4}{4}$  **2**  $\frac{4}{4}$  -  $\frac{4}{4}$

B. D. **6**  $\frac{6}{4}$  -  $\frac{4}{4}$  **2**  $\frac{4}{4}$  -  $\frac{4}{4}$

Cym. **6**  $\frac{6}{4}$  -  $\frac{4}{4}$  **2**  $\frac{4}{4}$  -  $\frac{4}{4}$

T.-t. **6**  $\frac{6}{4}$  -  $\frac{4}{4}$  **2**  $\frac{4}{4}$  -  $\frac{4}{4}$

T. Bl. **6**  $\frac{6}{4}$  -  $\frac{4}{4}$  **2**  $\frac{4}{4}$  -  $\frac{4}{4}$

W.Ch. **6**  $\frac{6}{4}$  -  $\frac{4}{4}$  **2**  $\frac{4}{4}$  -  $\frac{4}{4}$

Glock. **6**  $\frac{6}{4}$  -  $\frac{4}{4}$  **2**  $\frac{4}{4}$  -  $\frac{4}{4}$

21

Fl. 1

Fl.

B. D.

Cym.

T.-t.

T. Bl.

W.Ch.

Glock.

24

Fl.

B. D.

Cym.

T.-t.

T. Bl.

W.Ch.

Glock.

48

S. D.  $\hat{\circ}$   $f$  6  $\frac{2}{4}$   $\frac{3}{4}$   $\frac{4}{4}$

B. D.  $\hat{\circ}$   $f$  6  $\frac{2}{4}$   $\frac{3}{4}$   $\frac{4}{4}$   $mf$

Cym.  $\hat{\circ}$   $f$  6  $\frac{2}{4}$   $\frac{3}{4}$   $\frac{4}{4}$

T.-t. 6  $\frac{2}{4}$   $\frac{3}{4}$   $\frac{4}{4}$   $mf$

T. Bl. 6  $\frac{2}{4}$   $\frac{3}{4}$   $\frac{4}{4}$

W.Ch. 6  $\frac{2}{4}$   $\frac{3}{4}$   $\frac{4}{4}$

Glock. 6  $\frac{2}{4}$   $\frac{3}{4}$   $\frac{4}{4}$

58

S. D.  $\frac{6}{4}$   $\frac{4}{4}$

B. D.  $\frac{6}{4}$   $\frac{4}{4}$

Cym.  $\frac{6}{4}$   $\frac{4}{4}$

T.-t.  $\frac{6}{4}$   $\frac{4}{4}$

T. Bl. solo  $f$  3 3  $\frac{6}{4}$   $\frac{4}{4}$

W.Ch.  $\frac{6}{4}$   $\frac{4}{4}$

Glock. 6  $\frac{6}{4}$   $\frac{4}{4}$

# 2. Overlook

61 **Slightly Slower** ♩=128

S. D.  $\frac{4}{4}$  10 3

B. D.  $\frac{4}{4}$  10 3

Cym.  $\frac{4}{4}$  10 3

T.-t.  $\frac{4}{4}$  10 3

T. Bl.  $\frac{4}{4}$  10 3

W.Ch.  $\frac{4}{4}$  10 3

Glock.  $\frac{4}{4}$  10 3

*p* *mf*

77

S. D.

B. D. *mf* *ff* *mf* *p*

Cym.

T.-t. *pp* *f*

T. Bl. *pp* *mf*

W.Ch.

Glock. *mf* *ff* *mf* *p*

83

S. D. **10**

B. D. **10**

Cym. **10**

T.-t. **10**

T. Bl. **10**

W.Ch. **10**

Glock. **10**

Cl. 1

V.S.

97

Cl.

B. D.

Cym.

T.-t.

T. Bl.

W.Ch.

Glock.

*p*

103

S. D.

B. D.

Cym.

T.-t.

T. Bl.

W.Ch.

Glock.

106

S. D.

B. D.

Cym.

T.-t.

T. Bl.

W.Ch.

Glock.

112

rit. . . . .

S. D.

B. D.

Cym.

T.-t.

T. Bl.

W.Ch.

Glock.

6/4

### 3. Strong Winds

138 Slightly Slower  $\text{♩} = 115$

S. D.  $\frac{6}{4}$   $\frac{4}{4}$   $\frac{5}{4}$   $\frac{4}{4}$

B. D.  $\frac{6}{4}$   $\frac{4}{4}$   $\frac{5}{4}$   $\frac{4}{4}$  *mf* *mf* *p*

Cym.  $\frac{6}{4}$   $\frac{4}{4}$   $\frac{5}{4}$   $\frac{4}{4}$

T.-t.  $\frac{6}{4}$   $\frac{4}{4}$   $\frac{5}{4}$   $\frac{4}{4}$

T. Bl.  $\frac{6}{4}$   $\frac{4}{4}$   $\frac{5}{4}$   $\frac{4}{4}$

W.Ch.  $\frac{6}{4}$   $\frac{4}{4}$   $\frac{5}{4}$   $\frac{4}{4}$

Glock.  $\frac{6}{4}$   $\frac{4}{4}$   $\frac{5}{4}$   $\frac{4}{4}$

155

S. D.  $\frac{3}{4}$   $\frac{4}{4}$

B. D.  $\frac{3}{4}$   $\frac{4}{4}$  *mp* *mf* *f* *fff*

Cym.  $\frac{3}{4}$   $\frac{4}{4}$

T.-t.  $\frac{3}{4}$   $\frac{4}{4}$

T. Bl.  $\frac{3}{4}$   $\frac{4}{4}$

W.Ch.  $\frac{3}{4}$   $\frac{4}{4}$

Glock.  $\frac{3}{4}$   $\frac{4}{4}$  4-note cluster *ff*

161

poco rit. . .

167

poco rit. . .

173 - - - - - Slower ♩=110

S. D. 37

B. D. 37

Cym. 37

T.-t. 37

T. Bl. 37

W.Ch. 37

Glock. Slower ♩=110 37

Vin. I

212

S. D.

Vln. I

Cym.

T.-t.

T. Bl.

W.Ch.

Glock.

*fp*

*ff*

*ff*

*ff*

*ff*

*ff*

sus cym.

# 4. Basin/Nightfall

**Very slow and tranquil** ♩=55 **rit.** . .

216

S. D. 12 2

B. D. 12 2

Cym. 12 2

T.-t. 12 2

T. Bl. 12 2

W.Ch. 12 2

Glock. 12 2 **rit.** . .

**Extremely slowly, rubato** ♩=35

231

S. D. 4

B. D. 4

Cym. 4

T.-t. 4

T. Bl. 4

W.Ch. 4

Glock. 4

235

S. D.

B. D.

Cym.

T.-t.

T. Bl.

W.Ch.

Glock. Cl. 1

239

20"

S. D.

B. D.

Cym.

T.-t.

T. Bl.

W.Ch. *pp*

Glock.

Timpani

# Part 1: Manzanar

## 1. Winds

Niall Tarō Ferguson (2019)

Mysterious,  
transparent (♩=66)

2

8

20

28

attacca

# 2. Mountains

Slightly slower (♩=62)

36

45 poco rit. Poco meno mosso (♩=60)

52 rit. . . . Slower (♩=52)

60 Più mosso (♩=57)

74 rit. . . . .

attacca

80 . . . . .

### 3. 慰靈塔 "Soul Consoling Tower"

86 Very slow and still (♩=38) **6** poco rit. Poco Meno Mosso

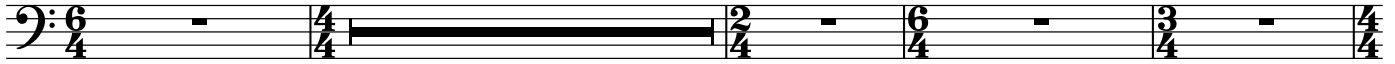

96 rit. . . .

Timpani

2

24

27

30

40

44

48

55

# 2. Overlook

61 Slightly Slower  $\text{♩} = 128$   
**11**

Vln. I

77

*mf* < *ff* > *mf* *p*

**19**

101 Hn. 1 3

106

*p sostenuto*

112

119

*mp*

124

*rit.* . . . . .  
**10** **2** **2**

**6**  
**4**

Timpani

# 3. Strong Winds

Slightly Slower ♩=115

138

Tba.

145

153

lowest, loudest, and growliest sound

161

166

poco rit.

Slower ♩=110

173

8

Vln. I

185

5

