

Part 1: Manzanar Inyo County Echoes

1. Winds

niall tarō ferguson (2019)

**Mysterious,
transparent** (♩=66)
Solo, sempre rubato

p *lontano*
pp *mp* *p* *mf* *pp*

2

7 *p* *mp* *p* *pp* (echo)

8 3 solo *p*

16 *mf* 3 *f* *espr.*

24 10 *ff* *espr.* 3 *attaca*

28 *poco rall.* 2 2 *rit.*

2. Mountains

Slightly slower ($\text{♩}=62$)

36

p *mf*

45

mf *mf* *mf*

poco rit.

49

Poco meno mosso ($\text{♩}=60$)

mp *p* *mf*

rit. . .

Slower ($\text{♩}=52$)

Repeat this figure until the next box.
Use a very airy tone and do not try to sync up with anyone around you!
This is supposed to sound wind-like.

57

n

64

n

67

n

70 **Più mosso** (♩=57)

p *mp*

77 **rit.**

f *p*

attaca

82

3. 慰靈塔 "Soul Consoling Tower"

Very slow and still (♩=38)

86

poco rit.

94 **Poco Meno Mosso**

rit.

Clarinet in B \flat 1

Inyo County Echoes

Part II: Death Valley

1. Road/Dunes

Rubato (♩=90) Fast (♩=135)

3 2 2

11

mf p

20

mp

23

mf f

26

ff

28

30

f ff 7

Clarinet in B \flat 1

39

mf *ff* *ff*

44

f

46

mf

48

f *ff* 4

54

ff 2 3

57

2 6 2 4

2. Overlook

61 Slightly Slower $\text{♩} = 128$

16

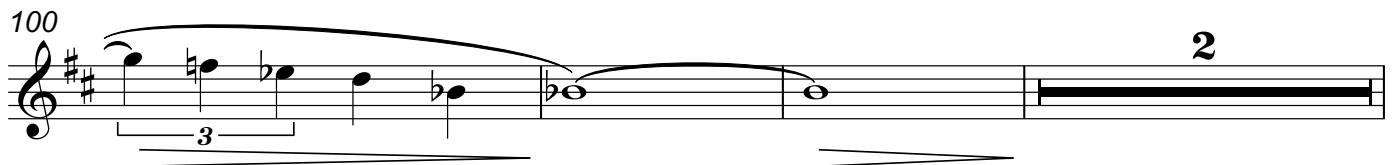
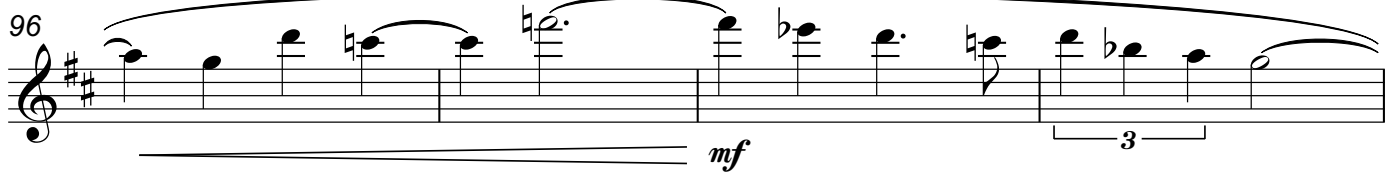
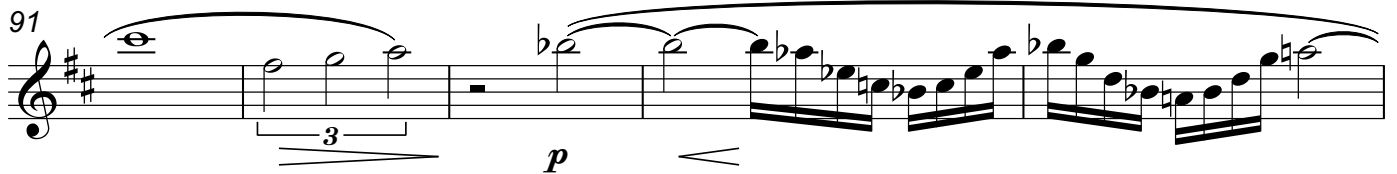
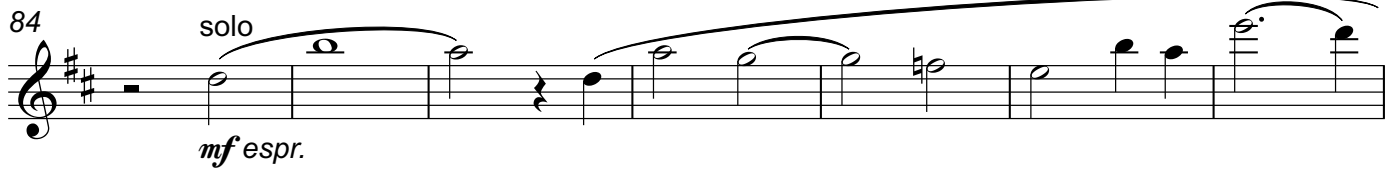

Clarinet in B \flat 1

105

mp

109

sim.

mf

114

119

123

127

7

rit.

2

2

6/**4**

3. Strong Winds

138 Slightly Slower $\text{♩} = 115$

6 6 Tbn. 1

154

159

2 *ff*

167

ff

171 poco rit.

f *mf* *mf*

Slower $\text{♩} = 110$

174

p

177

180

184

mf

198

Vln. I

f

3

201

3

2

205

208

f 3 2

212

tr *ff* *fp* *inaudible* *ppp* 7 7

4. Basin/Nightfall

216 **Very slow and tranquil** ♩=55

8 Ob. 2

227

3 3 3 rit.

231 **Extremely slowly, rubato** ♩=35

3

235 solo, rubato

mf

239

mp *mf*

242

p *pp* echo *mf* 20''

Clarinet in B \flat 2

Part 1: Manzanar

1. Winds

Niall Tarō Ferguson (2019)

Mysterious,
transparent (♩=66)

2

8

16

24

31

2. Mountains

Slightly slower ($\text{♩}=62$)

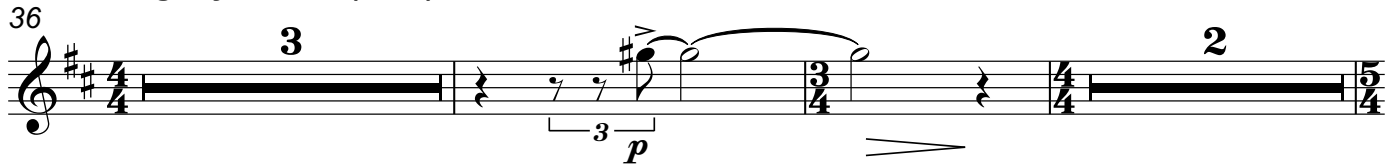
36 

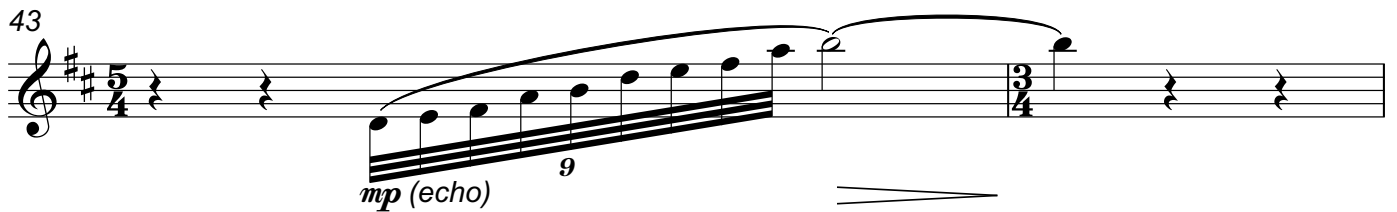
43 

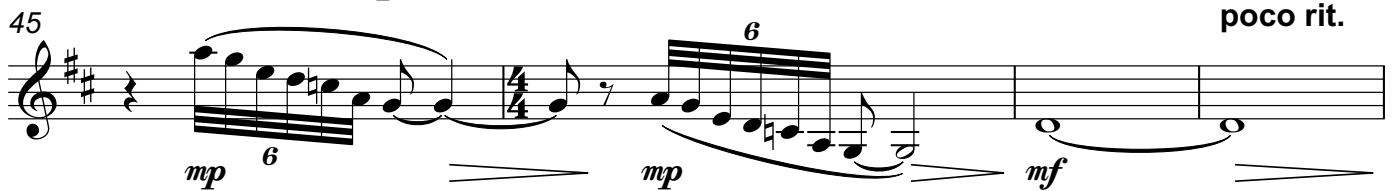
45 

49 **Poco meno mosso** ($\text{♩}=60$) rit. . .

Slower ($\text{♩}=52$)

Repeat this figure until the next box.
Use a very airy tone and do not try to sync up with anyone around you!
This is supposed to sound wind-like.

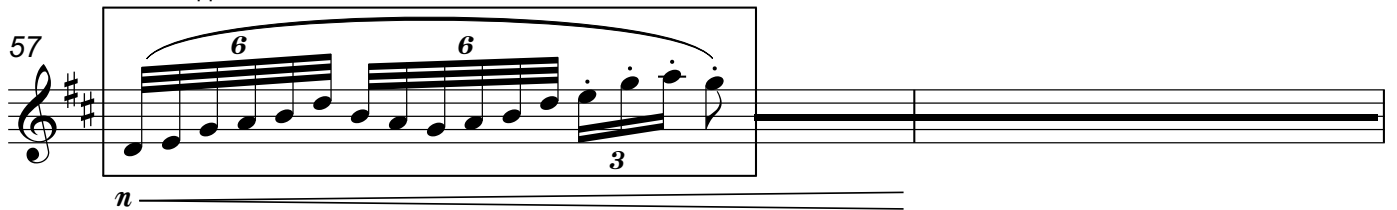
57 

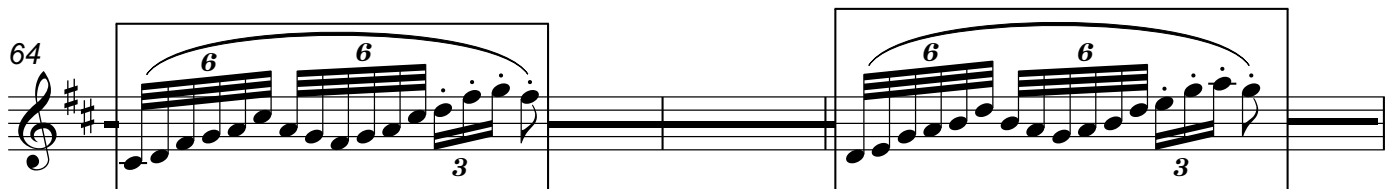
64 

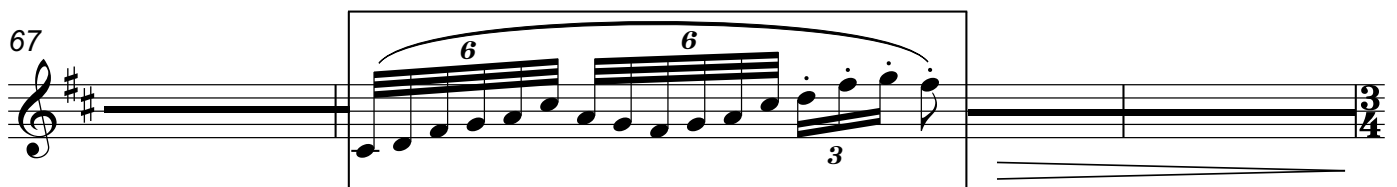
67 

70 **Più mosso** (♩=57)
2

p *mp*

76 **rit.**

f *p*

82

2

attacca

3. 慰靈塔 "Soul Consoling Tower"

86 **Very slow and still** (♩=38) **poco rit.**

6

94 **Poco Meno Mosso** **rit.**

Clarinet in B \flat 2

Inyo County Echoes

Part II: Death Valley

1. Road/Dunes

Rubato ($\text{♩}=90$) Fast ($\text{♩}=135$)

3 2 2

11

18

23

26

28

30

7

ff

mf

p

mf

f

mp

f

ff

f

ff

Clarinet in B \flat 2

2

39

mf *ff* *ff*

7 7 7

tr

43

f

46

mf

7 7

48

f *ff* 4

54

ff 2 2

2/4 3/4 4/4 6/4 4/4

2. Overlook

61 Slightly Slower $\text{♩} = 128$

16

77 7 Cl. 1

88 3

93

97 3 3

Clarinet in B \flat 2

4

101

105

108

112

117

122

127

3. Strong Winds

138 Slightly Slower ♩=115

6 8

Bsn. 1

156

2

ff

164

ff

169

poco rit.

f *mf*

173

Slower ♩=110

mp *p*

176

p

179

Clarinet in B \flat 2

6

183

191

197

201

205

209

213

4. Basin/Nightfall

216 **Very slow and tranquil** ♩=55

8 Ob. 2

227 **rit.**

231 **Extremely slowly, rubato** ♩=35

2 "air sound"

pp

239

20'' *n*

Clarinet in B \flat 3

Part 1: Manzanar

1. Winds

Niall Tarō Ferguson (2019)

Mysterious,
transparent (♩=66)

2

8

16

"air sound" (no pitch)

pp

24

p

p

poco rall..

31

rit.

2

attacca

2. Mountains

Slightly slower ($\text{♩}=62$)

36

3

2

3

p

43

9

p (echo)

45

6

6

6

6

p

p

poco rit.

49 Poco meno mosso ($\text{♩}=60$)

6

6

6

6

6

6

6

mp

p

mf

rit.

Slower ($\text{♩}=52$)

Repeat this figure until the next box.
Use a very airy tone and do not try to sync up with anyone around you!
This is supposed to sound wind-like.

57

6

6

6

6

6

6

6

n

64

6

6

6

6

6

6

6

n

67

6

6

6

6

6

6

6

n

70 **Più mosso** (♩=57)
2

p *mp*

76 **rit.**

f *p*

82

attacca

3. 慰靈塔 "Soul Consoling Tower"

86 **Very slow and still** (♩=38) **poco rit.**

6

94 **Poco Meno Mosso** **rit.**

Clarinet in B \flat 3

Inyo County Echoes

Part II: Death Valley

1. Road/Dunes

Rubato (♩=90) Fast ♩=135

3 2

9

16

22

24

26

28

ff

mf

p < *mf* < *f* *mp*

mf

f

ff

Clarinet in B \flat 3

2

30

f *ff* *mf*

40

tr *ff* *f*

45

ff *mf*

48

f *ff*

54

ff

57

2 6 2

2. Overlook

61 Slightly Slower $\text{♩} = 128$

4

mf *p*

70

mf *p*

77

mp *ff* *p*

85 8 Cl. 1

mf *p*

96

mf *p*

Clarinet in B \flat 3

4

101

mf

105

108

mf *sim.*

112

117

123

rit. 7 2 2 $\frac{6}{4}$

3. Strong Winds

138 Slightly Slower $\text{♩} = 115$

6 8 Bsn. 1

156

2

164

171 poco rit. Slower $\text{♩} = 110$

8

183

190 Vln. I

194

Clarinet in B \flat 3

6

200

204

208

212

f

ff

fp

ppp

4. Basin/Nightfall

216 **Very slow and tranquil** $\text{♩} = 55$

Ob. 2

227 **rit.**

231 **Extremely slowly, rubato** $\text{♩} = 35$

"air sound"

pp

238

20"

n

Part 1: Manzanar

1. Winds

Niall Tarō Ferguson (2019)

Mysterious,
transparent (♩=66)

attacca

2. Mountains

Slightly slower (♩=62)

45 **poco rit. Poco meno mosso** (♩=60)

Slower (♩=52)

Repeat this figure until the next box.
Use a very airy tone and do not try to sync up with anyone around you!
This is supposed to sound wind-like.

55 **rit.**

58

66

70 **Più mosso** (♩=57)

76 **rit.**

82

attacca

3. 慰靈塔

"Soul Consoling Tower"

86 **Very slow and still** (♩=38) **poco rit.**

6

94 **Poco Meno Mosso** **rit.**

Inyo County Echoes

Part II: Death Valley

1. Road/Dunes

Rubato (♩=90) 3 Fast ♩=135 6

11 2

20 *mf* *mf* < *f*

23 *mp*

25 *mf*

27 *f*

30 *ff* *f* *ff* 7

39 *f* *ff* *tr* 7 7

44 *f*

46 *mf* 7 7

48 *f* *ff* 3

53 *ff*

57 2 2

2. Overlook

Slightly Slower ♩=128

61 Vc.

66

71 non vib.

77 Cl. 1

88

93

97

101

105

109

mf

112

116

122

9 rit. 4

3. Strong Winds

138 Slightly Slower ♩=115

6 6

152 Tbn. 1

157 non vib.

f 3

165

ff

169 poco rit.

ff 2

174 Slower ♩=110

mf 3 3

180

f mf 3 3

186

9

200

f 3 3 2

204

3 3

206

2 *f*

209

3 2 *ff* tr

213

(tr) *fp* 7 7 *fff*

4. Basin/Nightfall

216 **Very slow and tranquil** ♩=55

Ob. 2

9 3

228

rit. - - - - -

3 3 3

Extremely slowly, rubato ♩=35

231 "air sound"

pp

238

20"

n

Part 1: Manzanar

1. Winds

Niall Tarō Ferguson (2019)

Mysterious,
transparent (♩=66)

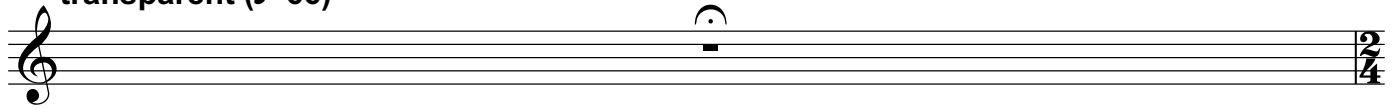

2

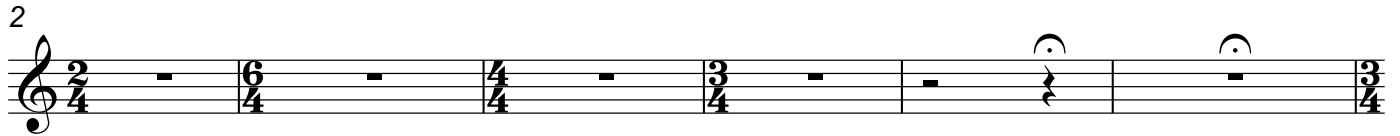

8

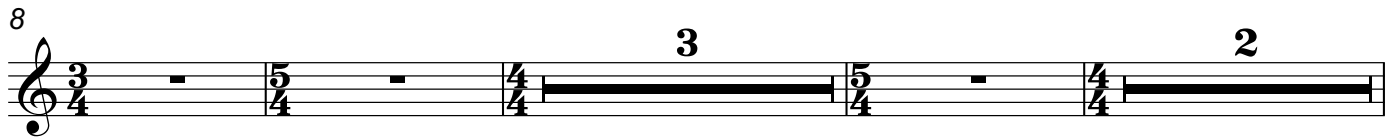

16

"air sound" (no pitch)

pp

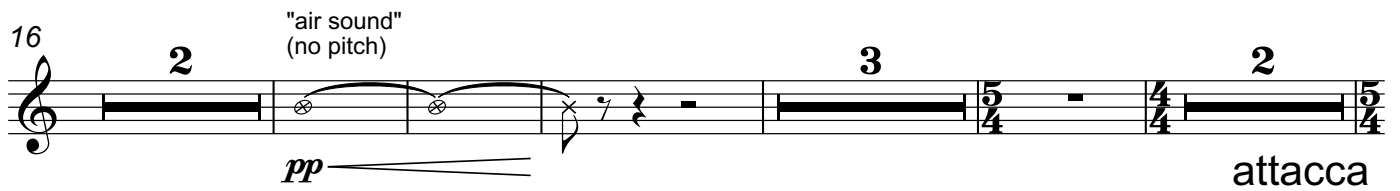

2. Mountains

27

poco rall. rit.

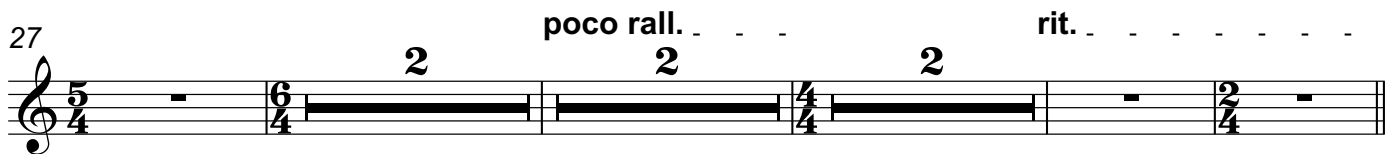

Slightly slower (♩=62)

36

non vib.

p

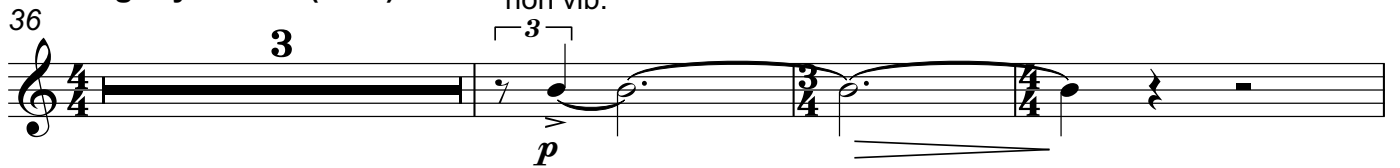

42

blend with harp

p

45 2 7 poco rit. Poco meno mosso (♩=60) rit.

Slower (♩=52)

Repeat this figure until the next box.
Use a very airy tone and do not try to sync up with anyone around you!
This is supposed to sound wind-like.

57

p

64

67

70 **Più mosso (♩=57)**

mf

76

f

rit.

82 3 2 6 attacca

3. 慰靈塔

"Soul Consoling Tower"

86 **Very slow and still** ($\text{♩}=38$) **poco rit.**

6

94 **Poco Meno Mosso** **rit.**

Flute 2
Piccolo

Inyo County Echoes

Part II: Death Valley

1. Road/Dunes

Rubato (♩=90) **3** Fast ♩=135 **6**

11 non vib. **2**

21

24

27

30 **f** **ff** To Picc. **7**

Flute 2, Piccolo,

39 Piccolo

f *ff* *ff*

tr

7

7

43

f

46

mf

7

7

48

f *ff*

3

53

ff

7

57

2 2

6

2. Overlook

61 Slightly Slower $\text{♩} = 128$

9

Ob. 1

72 non vib. To Fl.

pp *p*

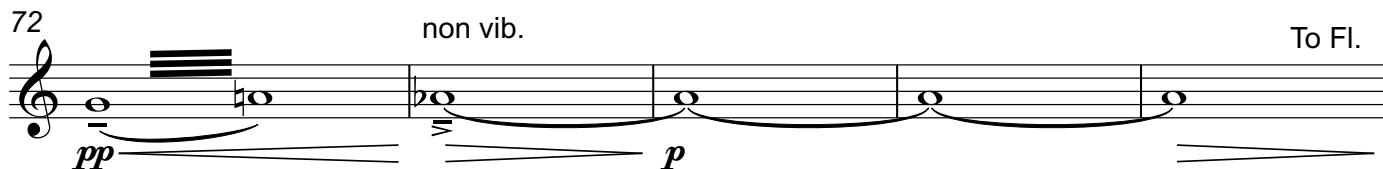

77 7 Cl. 1

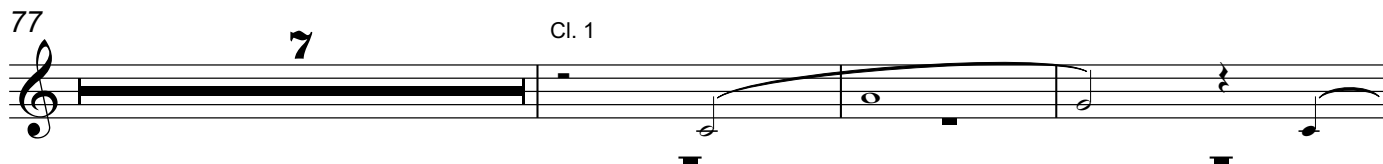

87

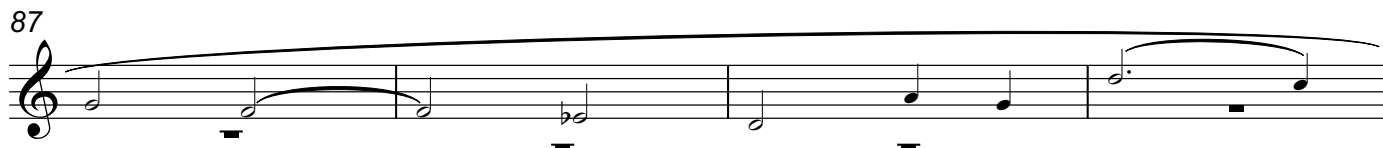

91 3

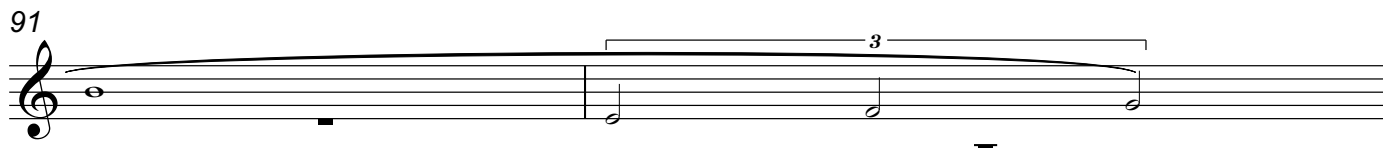

Flute 2, Piccolo,

4

93 Flute

3. Strong Winds

Slightly Slower $\text{♩} = 115$

138

6 8 Bsn. 1

156

non vib. To Picc. 3 *f*

165

Piccolo *ff*

169

To Fl. *ff* poco rit.

173

Slower $\text{♩} = 110$ Flute *mf*

186

9

200

f 3 3 2

Flute 2, Piccolo,

6

204

208

210

4. Basin/Nightfall

216 **Very slow and tranquil** ♩=55

228

231 **Extremely slowly, rubato** ♩=35
"air sound"

239

Oboe 1

Part 1: Manzanar

1. Winds

Niall Tarō Ferguson (2019)

Mysterious,
transparent (♩=66)

2. Mountains

Slightly slower (♩=62)

36 *non vib.*

pp

44 *poco rit.* *Poco meno mosso* (♩=60) *rit.*

Slower (♩=52)

Repeat this figure until the next box.
 Use a very airy tone and do not try to sync up with anyone around you!
 This is supposed to sound wind-like.

57 *n*

64

67

Più mosso (♩=57)

70 *solo*

mf espr.

74 *rit.*

f *mf dolce*

Oboe 1

3

82

attacca

3. 慰靈塔 "Soul Consoling Tower"

86 Very slow and still (♩=38)

poco rit.

94 Poco Meno Mosso

rit. . .

Oboe 2/English Horn

Part 1: Manzanar

1. Winds

Niall Tarō Ferguson (2019)

Mysterious,
transparent (♩=66)

2

8

16

English horn
"air sound"
(no pitch)

27

English Horn
solo

30

poco rall. rit.

2. Mountains

Slightly slower (♩=62)

36

45

poco rit. Poco meno mosso (♩=60)

54

rit.

57

Slower (♩=52)

66

69

Più mosso (♩=57)

78

rit.

82

3

attacca

3. 慰靈塔 "Soul Consoling Tower"

86 **Very slow and still** ($\text{♩}=38$) **poco rit.**

6

94 **Poco Meno Mosso** **rit.**

rit.

Oboe 1

Inyo County Echoes

Part II: Death Valley

1. Road/Dunes

Rubato (♩=90) **3** Fast ♩=135 **6**

11 non vib. *mf* **2** non vib. *mf* *f*

20 *mp*

23 *mf* *f*

26 *ff*

28

30 *f* *ff* **7**

Oboe 1

39

f *ff* *ff*

tr

44

f

46

mf

48

f *ff* *ff* *ff* *ff*

3

53

ff

57

f

2 2

2. Overlook

61 **Slightly Slower** ♩=128

9

pp

72

non vib.

p

77

16

96

100

104

108

mf

Oboe 1

4

112

116

122

rit.

9 2 2

6/4

3. Strong Winds

138 Slightly Slower ♩=115

159 non vib. f 3 ff poco rit. .

168 ff

173 Slower ♩=110 mf 3 3

180 f 2 3

186

Oboe 1

5

192

8

f

3

2

204

2

208

f

3

211

tr

ff

fp

7

7

fff

4. Basin/Nightfall

216 Very slow and tranquil ♩=55

12

2

rit.

231 Extremely slowly, rubato ♩=35
"air sound"

pp

239

20"

n

Oboe
English Horn

Inyo County Echoes

Part II: Death Valley

1. Road/Dunes

Rubato (♩=90) 3 Fast ♩=135 6

11 2 non vib.

21

24

27

30 7

Oboe, English Horn

39 *f* *ff* *tr* *ff*

44 *f*

46 *mf*

48 *f* *ff* 3

53 *ff*

57 2 2

2. Overlook

61 Slightly Slower $\text{♩} = 128$

9 non vib.

pp p

77 16

96

100

104

108 mf

112

116

122 9 rit. 3

3. Strong Winds

138 Slightly Slower ♩=115

6 11

159 non vib.

f 3 *ff*

168 poco rit. .

ff

173 Slower ♩=110

11 3

189

9 *f* 3

201

3 2

205

2

208 *f* *3* **2**

212 *ff* *fp* *fff* **7** **7** **To Eng. Hn.**

4. Basin/Nightfall

216 **Very slow and tranquil** ♩=55 **9** English Horn *mf espr.* *f* **3** **solo**

228 *rit.* **3** **3** **3**

231 **Extremely slowly, rubato** ♩=35 *pp* *pp* **"air sound"**

238 **20"** *n*

Bassoon 1

Part 1: Manzanar

1. Winds

Mysterious,
transparent (♩=66)

Niall Tarō Ferguson (2019)

2. Mountains

36 Slightly slower ($\text{♩}=62$)

45 non vib. poco rit. Poco meno mosso ($\text{♩}=60$)

53 Slower ($\text{♩}=52$)

64 Più mosso ($\text{♩}=57$)

77 rit.

attacca

3. 慰靈塔
"Soul Consoling Tower"

86 Very slow and still ($\text{♩}=38$)

96 rit.

Inyo County Echoes

Part II: Death Valley

1. Road/Dunes

Rubato (♩=90)

Fast ♩=135

3

7

non vib.

11

16

21

25

30

7

Bassoon 1

39

mf *ff* *ff*

43

f *mf*

48

f *ff*

56

f

2. Overlook

Slightly Slower $\text{♩} = 128$

61 non vib.

mf

69

p

77

mp *ff* *p*

Bassoon 1

85 Cl. 1

92

97

103

112

120

127

132

3. Strong Winds

138 Slightly Slower ♩=115

144

149

156

161

167

poco rit..

173- Slower ♩=110

8

182

188

194

200

204

208

211

4. Basin/Nightfall

Very slow and tranquil ♩=55

216

pp *p*

223

226

rit.

mp *pp* *n*

Extremely slowly, rubato ♩=35

231

3 "air sound"

pp

239

20"

n

Part 1: Manzanar

1. Winds

Niall Tarō Ferguson (2019)

Mysterious,
transparent (♩=66)

2. Mountains

Slightly slower (♩=62)

36

4

2

p

45 non vib. poco rit. Poco meno mosso (♩=60)

mf

mp

53 rit. . . Slower (♩=52)

p

mf

p

4

64 Più mosso (♩=57)

3

p

3

73 rit.

mp

f

80

p

2

attacca

3. 慰靈塔 "Soul Consoling Tower"

86 Very slow and still (♩=38) poco rit. Poco Meno Mosso

6

97 rit. . . .

Inyo County Echoes

Part II: Death Valley

1. Road/Dunes

Rubato (♩=90)

Fast ♩=135

3

7

non vib.

11

2

21

25

30

7

Bassoon 2

2

39

mf *ff* *ff*

43

f *mf*

48

f *ff*

56

mf

2. Overlook

Slightly Slower ♩=128

61 non vib.

mf

69

p

Bassoon 2

77

85

Cl. 1

93

98

104

112

120

124

3. Strong Winds

138 Slightly Slower ♩=115

145

153

160

166

poco rit..

173. . . . Slower ♩=110
8

189

196

201

205

209

212

4. Basin/Nightfall

216 **Very slow and tranquil** ♩=55

222

227

Extremely slowly, rubato ♩=35

231 **3** "air sound"

239
